CERVINO S.p.A.	ORGANIGRAMMA AZIENDALE	L'Amministratore Delegato
		Rev. 7 del 04/02/2019

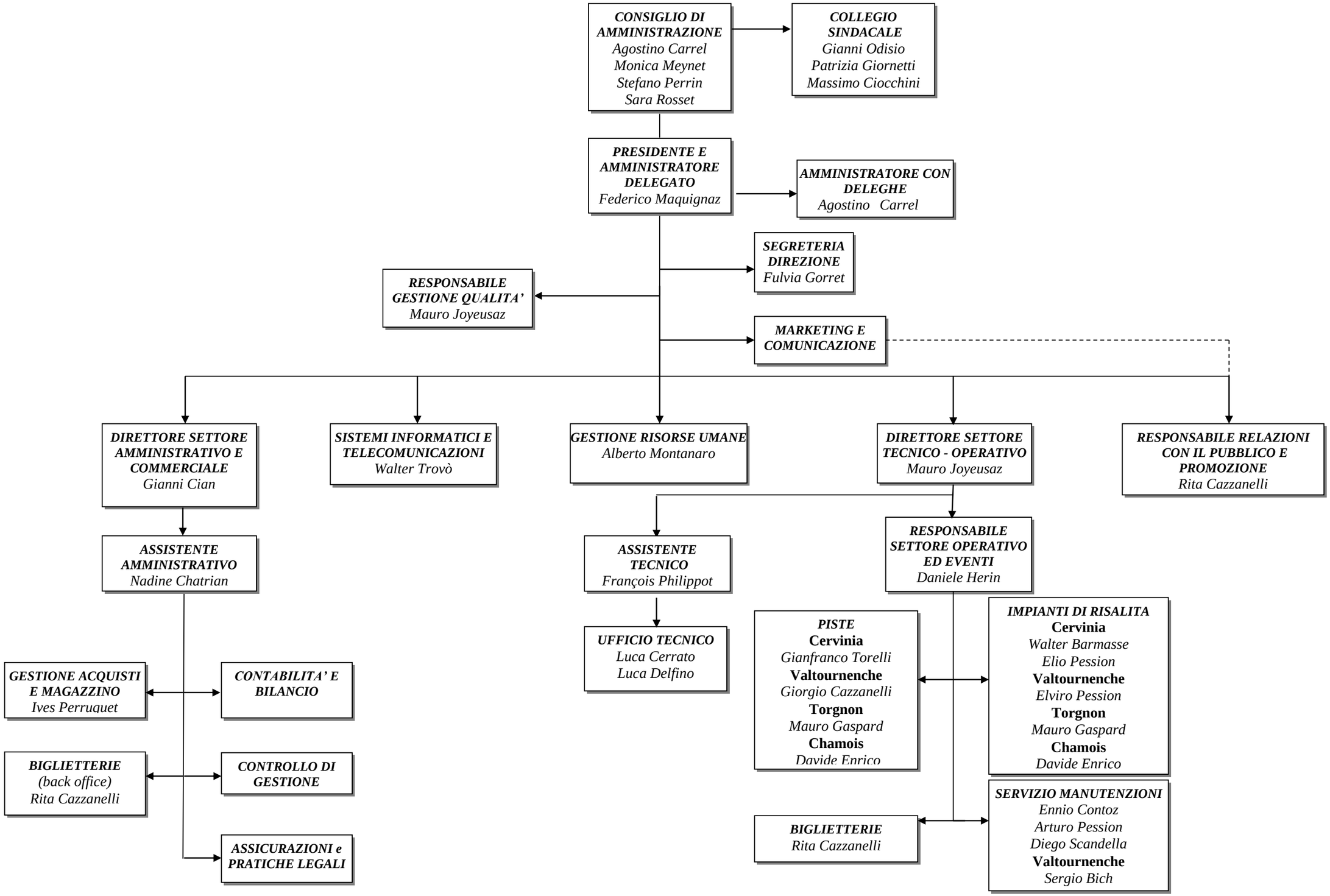

NOTE: Documento approvato in originale disponibile presso R.G.Q.